

LEGEND:

1. CLADDING MATERIAL AND FINISH SELECTION BY CUSTOMER.
2. 18 GAUGE GALV. FORMED BASE DOOR.
3. FILL ALL VOIDS WITH HONEYCOMB CORE.
4. FORMED VISIBLE LOCKSEAM DOOR EDGES.
5. INVERTED TOP AND BOTTOM END CHANNELS.

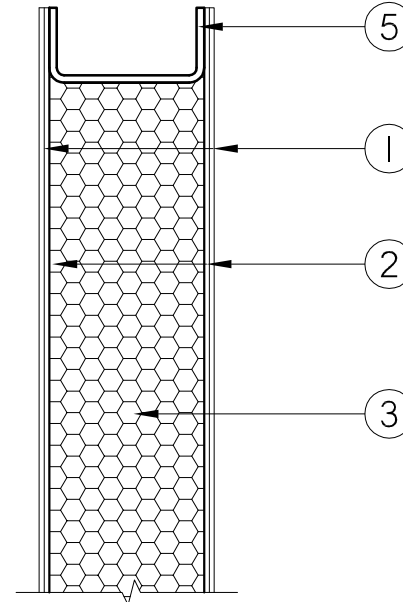
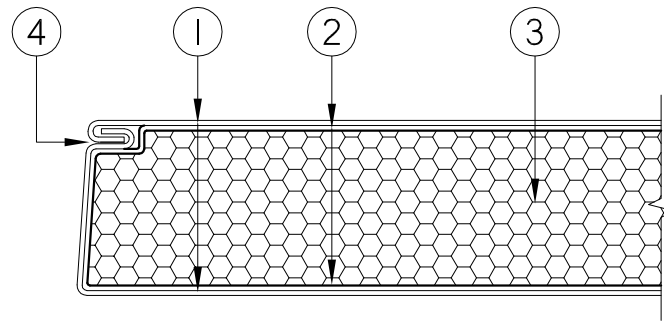

GLAZING BY: _____
 GLAZING THICKNESS: _____
 SINGLE PANE _____
 MULTIPANE _____
 HARDWARE BY: _____

DOORS SHALL BE TEMPLATED AND REINFORCED FOR HARDWARE AS REQUIRED. ALL DRILLING AND TAPPING FOR SURFACE MOUNTED HARDWARE IS BY THE HARDWARE INSTALLERS.

ALL REINFORCING TO BE MILD STEEL EXCEPT WHERE DOORS ARE STAINLESS STEEL IN THE (_____).

DOORS SHALL BE:

___ GA. HONEYCOMB CORE
 ___ GA. URETHANE CORE
 ___ GA. STIFF CORE
 (_____) WHERE DOORS ARE FIRE RATED

FINISH SHALL BE:

CLADDING - _____(SELECT)
 FINISH - _____(SELECT)
 FULLY WELDED SEAMLESS EDGES
 FLUSH CLOSED TOP
 FLUSH CLOSED BOTTOM

NOTE:

STANDARD STEEL DOOR UNDERCUT IS 3/4".
 ADVISE WHERE ADDITIONAL UNDERCUT REQUIRED.

<p style="text-align: center;">FIRE RATINGS</p> <p><input type="checkbox"/> 20 MINUTE <input type="checkbox"/> 45 MINUTE <input type="checkbox"/> 90 MINUTE <input type="checkbox"/> 180 MINUTE (SINGLES ONLY)</p>	<p style="text-align: center;">CLADDING</p> <table style="width: 100%; border: none;"> <tr> <td><input type="checkbox"/> A200 BRONZE</td> <td><input type="checkbox"/> 304-4SS</td> </tr> <tr> <td><input type="checkbox"/> A260 BRONZE</td> <td><input type="checkbox"/> 304-8SS</td> </tr> <tr> <td><input type="checkbox"/> MUNTZ</td> <td><input type="checkbox"/> 316-4SS</td> </tr> <tr> <td><input type="checkbox"/> A280 BRASS</td> <td><input type="checkbox"/> 316-8SS</td> </tr> <tr> <td><input type="checkbox"/> OTHER</td> <td></td> </tr> </table>	<input type="checkbox"/> A200 BRONZE	<input type="checkbox"/> 304-4SS	<input type="checkbox"/> A260 BRONZE	<input type="checkbox"/> 304-8SS	<input type="checkbox"/> MUNTZ	<input type="checkbox"/> 316-4SS	<input type="checkbox"/> A280 BRASS	<input type="checkbox"/> 316-8SS	<input type="checkbox"/> OTHER	
<input type="checkbox"/> A200 BRONZE	<input type="checkbox"/> 304-4SS										
<input type="checkbox"/> A260 BRONZE	<input type="checkbox"/> 304-8SS										
<input type="checkbox"/> MUNTZ	<input type="checkbox"/> 316-4SS										
<input type="checkbox"/> A280 BRASS	<input type="checkbox"/> 316-8SS										
<input type="checkbox"/> OTHER											



AMBICO CLAD DOORS

JOB NO: _____
 SHEET: 1 OF 1