

LEGEND:

1. WOOD FACE VENEER (BOTH SIDES).  
FACE VENEER TO BE: \_\_\_\_\_
2. FIRE RATED ACOUSTIC CORE.
3. ALL EDGES TO BE SOLID HARDWOOD INCLUDING.  
MATCHING EDGES AT STILES.
4. 1/2" HIGH ACOUSTIC STEPPED THRESHOLD.
5. FINISHED FLOOR.
6. ACOUSTIC BOTTOM RAIL.

GENERAL NOTES:

- ALL DOORS INCLUDE FACTORY PRE-MACHINING FOR HARDWARE.
- ALL DOORS INCLUDE FACTORY SEALING OF EDGES.
- FACTORY PRE-FINISHING IS OPTIONAL.  
SPECIFIED FACTORY FINISH TO BE: \_\_\_\_\_

NOTE:

WARNING FOR USE OF PLASTIC LAMINATE

PLASTIC LAMINATE DOORS ARE SENSITIVE TO HIGH MOISTURE ATMOSPHERE. DO NOT EXPOSE TO RELATIVE HUMIDITY ABOVE 40%.

PLASTIC LAMINATE DOORS ARE SUPPLIED WITH PLASTIC LAMINATE DOOR FACES ONLY. STILES & RAILS FOR PLASTIC LAMINATE DOORS ARE TO BE SOLID HARDWOOD.

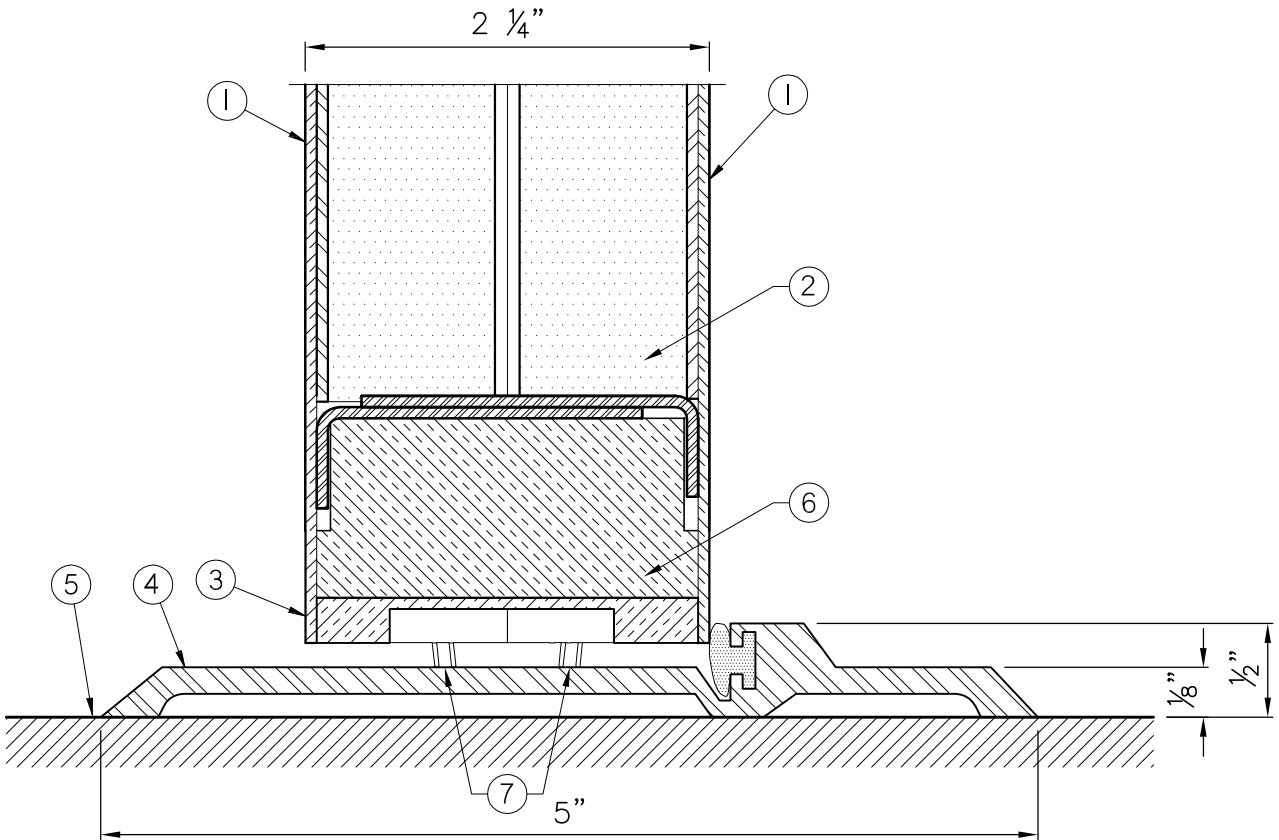

LEGEND:

1. WOOD FACE VENEER (BOTH SIDES).  
FACE VENEER TO BE: \_\_\_\_\_
2. FIRE RATED ACOUSTIC CORE.
3. ALL EDGES TO BE SOLID HARDWOOD INCLUDING  
MATCHING EDGES AT STILES.
4. 1/2" HIGH ACOUSTIC STEPPED THRESHOLD.
5. FINISHED FLOOR.
6. FIRE STOP FOR FIRE RATED ACOUSTIC BOTTOM RAIL.
7. INTUMISCENT SEAL WITH SWEEP.

GENERAL NOTES:

- ALL DOORS INCLUDE FACTORY PRE-MACHINING FOR  
HARDWARE.
- ALL DOORS INCLUDE FACTORY SEALING OF EDGES.
- FACTORY PRE-FINISHING IS OPTIONAL.  
SPECIFIED FACTORY FINISH TO BE: \_\_\_\_\_

NOTE:

WARNING FOR USE OF PLASTIC LAMINATE

PLASTIC LAMINATE DOORS ARE SENSITIVE TO  
HIGH MOISTURE ATMOSPHERE. DO NOT  
EXPOSE TO RELATIVE HUMIDITY ABOVE 40%.

PLASTIC LAMINATE DOORS ARE SUPPLIED WITH  
PLASTIC LAMINATE DOOR FACES ONLY. STILES  
& RAILS FOR PLASTIC LAMINATE DOORS ARE  
TO BE SOLID HARDWOOD.